

CRAIG LAB 2023

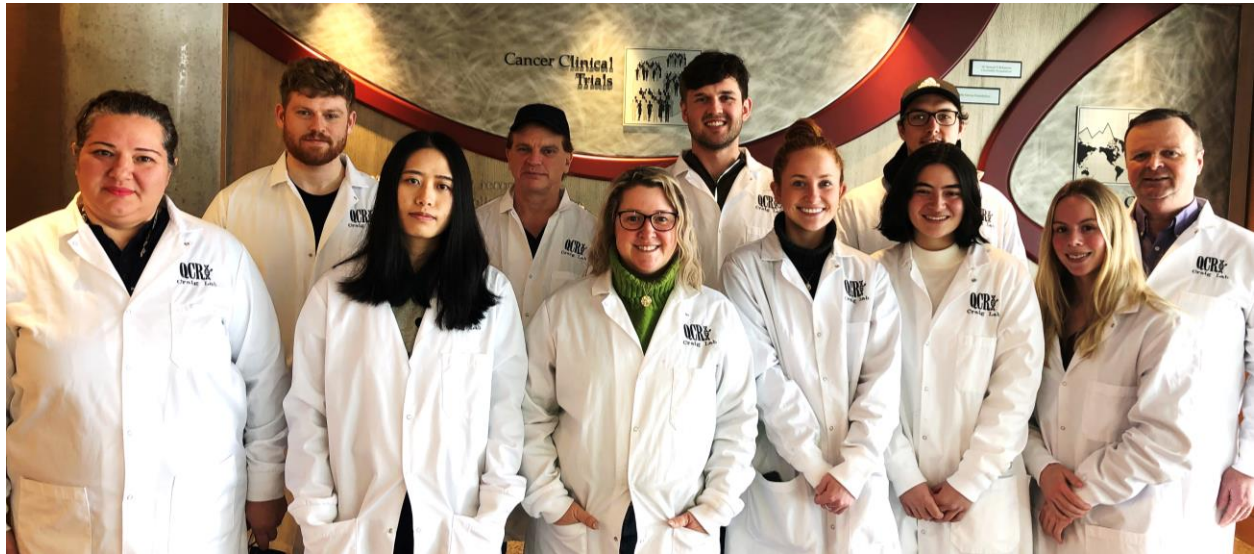

[Craig Lab on YouTube](#)

Graduate Students



Jake Kment

PhD Candidate

Dept. of Biomedical & Molecular Sciences
Division of Cancer Biology & Genetics, QCRI
Rm. 315

Tel: 613-533-6000, x 77540

Email: 19jkk@queensu.ca



Yun Jiang

PhD Candidate

Dept. of Biomedical & Molecular Sciences
Division of Cancer Biology & Genetics, QCRI
Rm. 315

Tel: 613-533-6000, x 77540

Email: 19yj48@queensu.ca



Rachel Bishop

MSc Candidate

Dept. of Biomedical & Molecular Sciences
Division of Cancer Biology & Genetics, QCRI
Rm. 315

Tel: 613-533-6000, x 77540

Email: 15rnb4@queensu.ca



Nadia Al Ali

PhD Candidate
Dept. of Biomedical & Molecular Sciences
Division of Cancer Biology & Genetics, QCRI
Rm. 315
Tel: 613-533-6000, x 77540
Email: nadia.alali@queensu.ca



Amelia Potts

MSc Candidate
Dept. of Biomedical & Molecular Sciences
Division of Cancer Biology & Genetics, QCRI
Rm. 315
Tel: 613-533-6000, x 77540
Email: 18acp6@queensu.ca



Jayne Dent

MSc Candidate
Dept. of Biomedical & Molecular Sciences
Division of Cancer Biology & Genetics, QCRI
Rm. 315
Tel: 613-533-6000, x 77540
Email: 17jod@queensu.ca

Postdoctoral Fellows/Research Associates



Peter Truesdell, PhD

Research Associate
Division of Cancer Biology & Genetics, QCRI
Rm. 315 Botterell Hall
Tel: 613-533-6000, x 77540
Email: pft1@queensu.ca

Undergraduate Students



Anna Nicolela
4th year Life Sciences undergraduate
Email: 18apn1@queensu.ca

Staff



Stephanie Young
Research Technician
Division of Cancer Biology & Genetics, QCRI
Rm. 315 Botterell Hall
Tel: 613-533-6000, x 77540
Email: se1@queensu.ca



Robin McIlwain
Research Technician
Division of Cancer Biology & Genetics, QCRI
Rm. 315 Botterell Hall
Tel: 613-533-6000, x 77540
Email: robin.mcilwain@queensu.ca

Recent Lab Alumni



Kavan Shah
MSc graduate
Current position: Canadian Cancer Trials Group

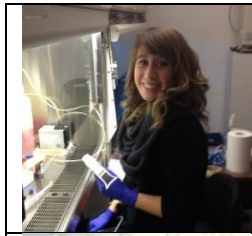

Kathleen Watt

PhD graduate

Current position: PDF at Karolinska Institute



Dan Newsted

MD/PhD graduate

Current position: Clerkship, Kingston Health Sciences Centre